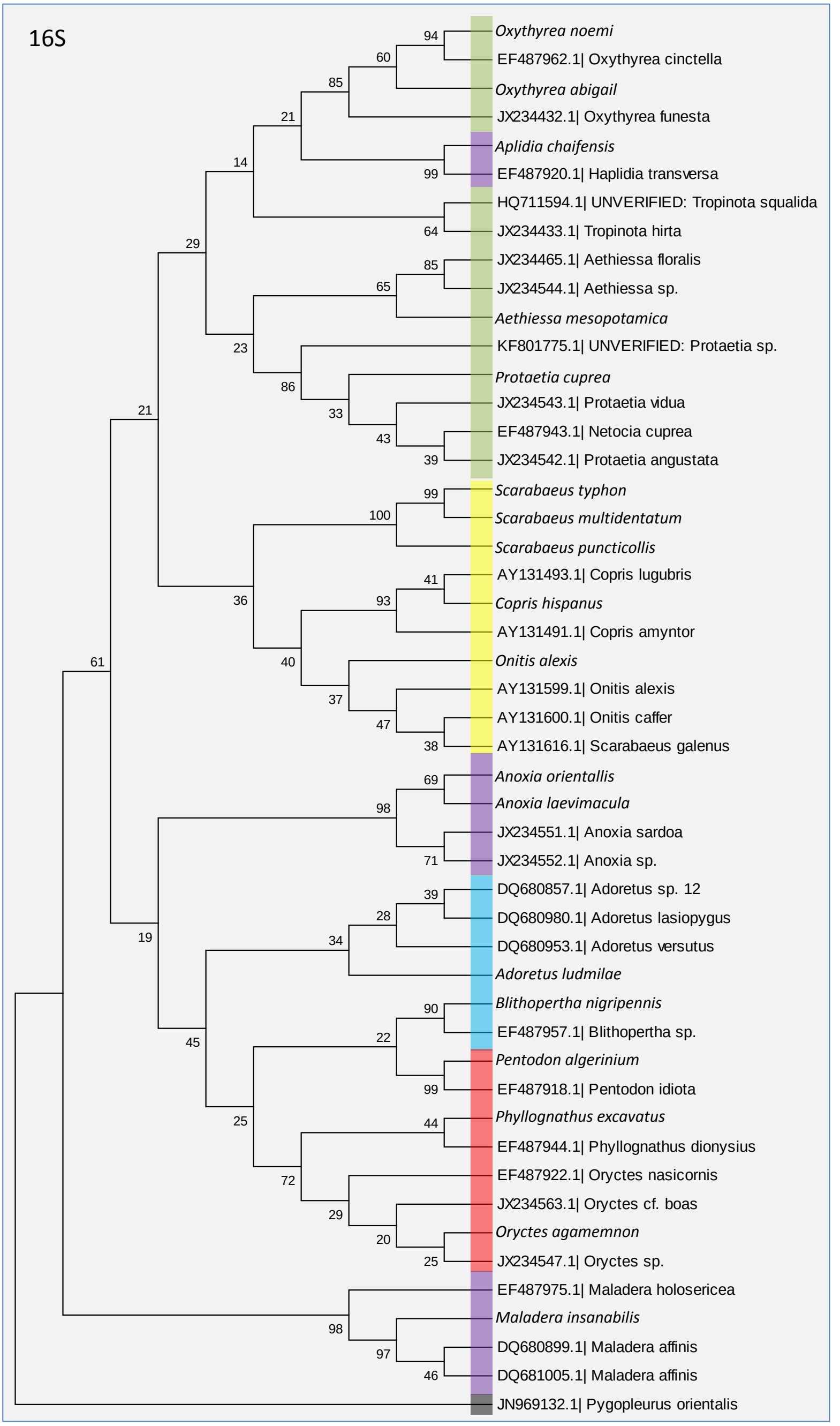
16S
Oxythyrea noemi
EF487962.1| Oxythyrea cinctella
Oxythyrea abigail
JX234432.1| Oxythyrea funesta
Aplidia chaifensis
EF487920.1| Haplidia transversa
HQ711594.1| UNVERIFIED: Tropinota squalida
JX234433.1| Tropinota hirta
JX234465.1| Aethiessa floralis
JX234544.1| Aethiessa sp.
Aethiessa mesopotamica
KF801775.1| UNVERIFIED: Protaetia sp.
Protaetia cuprea
JX234543.1| Protaetia vidua
EF487943.1| Netocia cuprea
JX234542.1| Protaetia angustata
Scarabaeus typhon
Scarabaeus multidentatum
Scarabaeus puncticollis
AY131493.1| Copris lugubris
Copris hispanus
AY131491.1| Copris amyntor
Onitis alexis
AY131599.1| Onitis alexis
AY131600.1| Onitis caffer
AY131616.1| Scarabaeus galenus
Anoxia orientallis
Anoxia laevimacula
JX234551.1| Anoxia sardoa
JX234552.1| Anoxia sp.
DQ680857.1| Adoretus sp. 12
DQ680980.1| Adoretus lasiopygus
DQ680953.1| Adoretus versutus
Adoretus ludmilae
Blithopertha nigripennis
EF487957.1| Blithopertha sp.
Pentodon algerinium
EF487918.1| Pentodon idiota
Phyllognathus excavatus
EF487944.1| Phyllognathus dionysius
EF487922.1| Oryctes nasicornis
JX234563.1| Oryctes cf. boas
Oryctes agamemnon
JX234547.1| Oryctes sp.
EF487975.1| Maladera holosericea
Maladera insanabilis
DQ680899.1| Maladera affinis
DQ681005.1| Maladera affinis
JN969132.1| Pygopleurus orientalis

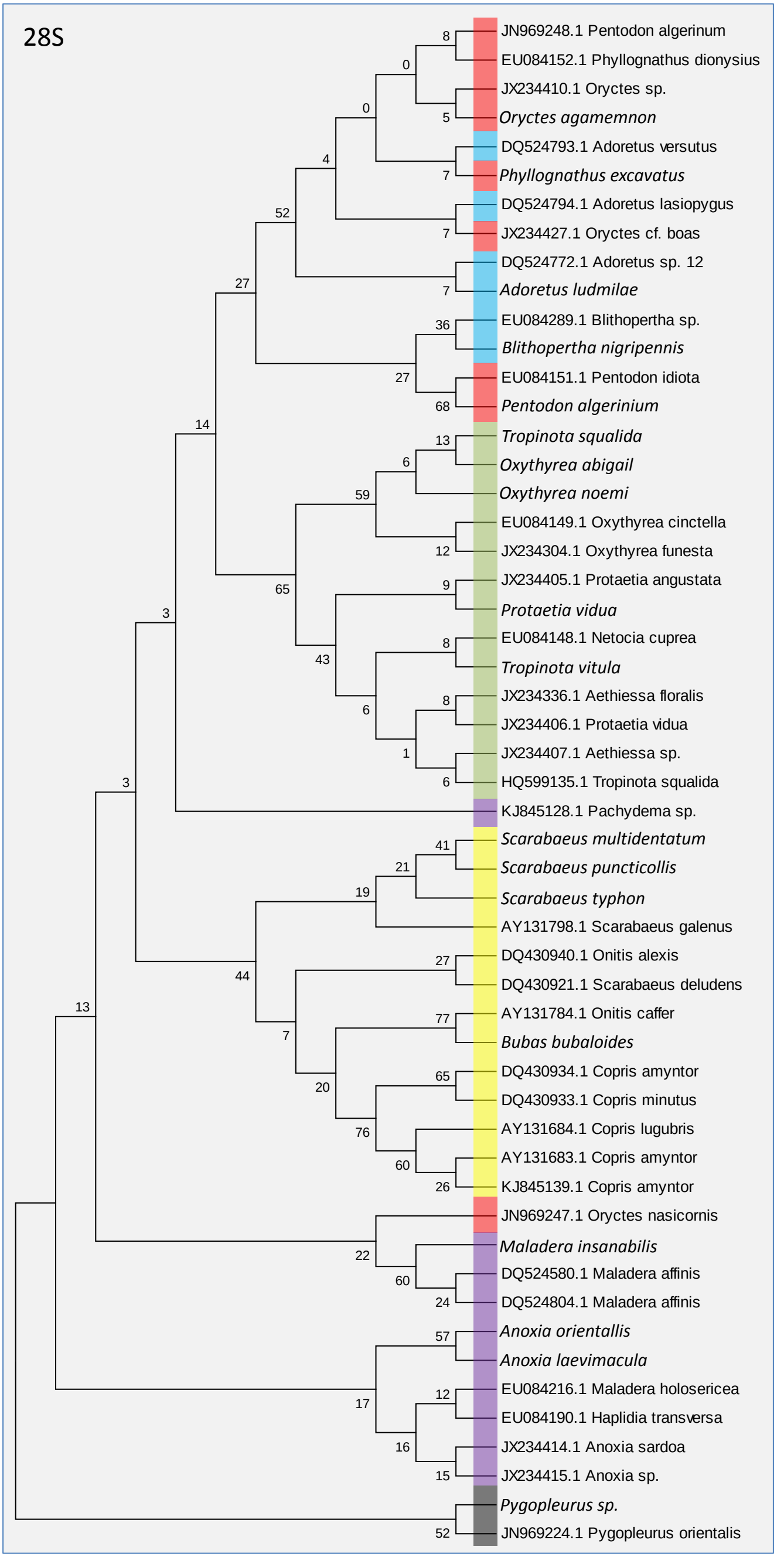
28S
JN969248.1 Pentodon algerinum
EU084152.1 Phyllognathus dionysius
JX234410.1 Oryctes sp.
Oryctes agamemnon
DQ524793.1 Adoretus versutus
Phyllognathus excavatus
DQ524794.1 Adoretus lasiopygus
JX234427.1 Oryctes cf. boas
DQ524772.1 Adoretus sp. 12
Adoretus ludmilae
EU084289.1 Blithopertha sp.
Blithopertha nigripennis
EU084151.1 Pentodon idiota
Pentodon algerinium
Tropinota squalida
Oxythyrea abigail
Oxythyrea noemi
EU084149.1 Oxythyrea cinctella
JX234304.1 Oxythyrea funesta
JX234405.1 Protaetia angustata
Protaetia vidua
EU084148.1 Netocia cuprea
Tropinota vitula
JX234336.1 Aethiessa floralis
JX234406.1 Protaetia vidua
JX234407.1 Aethiessa sp.
HQ599135.1 Tropinota squalida
KJ845128.1 Pachydema sp.
Scarabaeus multidentatum
Scarabaeus puncticollis
Scarabaeus typhon
AY131798.1 Scarabaeus galenus
DQ430940.1 Onitis alexis
DQ430921.1 Scarabaeus deludens
AY131784.1 Onitis caffer
Bubas bubaloides
DQ430934.1 Copris amyntor
DQ430933.1 Copris minutus
AY131684.1 Copris lugubris
AY131683.1 Copris amyntor
KJ845139.1 Copris amyntor
JN969247.1 Oryctes nasicornis
Maladera insanabilis
DQ524580.1 Maladera affinis
DQ524804.1 Maladera affinis
Anoxia orientallis
Anoxia laevimacula
EU084216.1 Maladera holosericea
EU084190.1 Haplidia transversa
JX234414.1 Anoxia sardoa
JX234415.1 Anoxia sp.
Pygopleurus sp.
JN969224.1 Pygopleurus orientalis

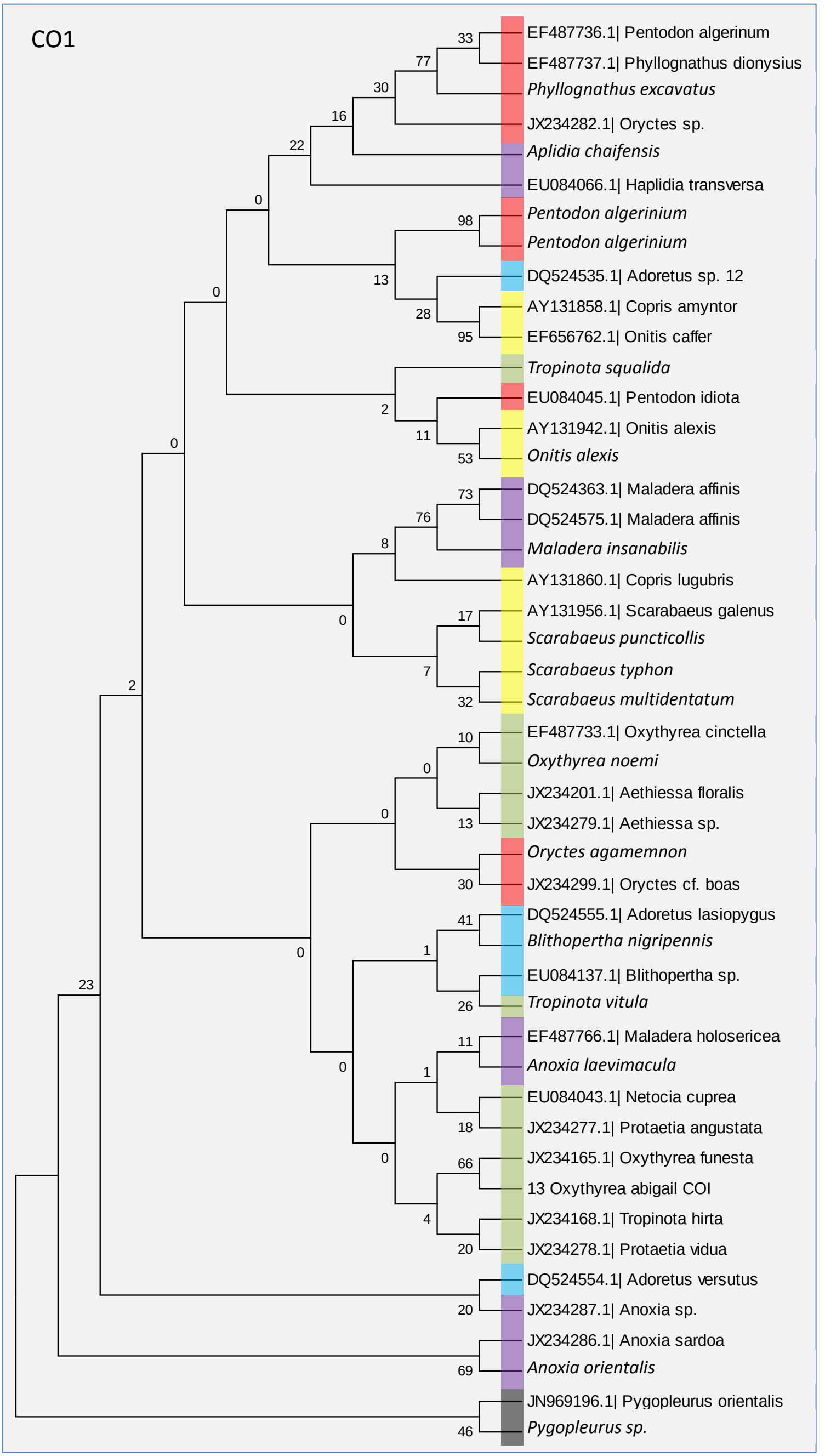
CO1
EF487736.1| Pentodon algerinum
EF487737.1| Phyllognathus dionysius
Phyllognathus excavatus
JX234282.1| Oryctes sp.
Aplidia chaifensis
EU084066.1| Haplidia transversa
Pentodon algerinium
Pentodon algerinium
DQ524535.1| Adoretus sp. 12
AY131858.1| Copris amyntor
EF656762.1| Onitis caffer
Tropinota squalida
EU084045.1| Pentodon idiota
AY131942.1| Onitis alexis
Onitis alexis
DQ524363.1| Maladera affinis
DQ524575.1| Maladera affinis
Maladera insanabilis
AY131860.1| Copris lugubris
AY131956.1| Scarabaeus galenus
Scarabaeus puncticollis
Scarabaeus typhon
Scarabaeus multidentatum
EF487733.1| Oxythyrea cinctella
Oxythyrea noemi
JX234201.1| Aethiessa floralis
JX234279.1| Aethiessa sp.
Oryctes agamemnon
JX234299.1| Oryctes cf. boas
DQ524555.1| Adoretus lasiopygus
Blithopertha nigripennis
EU084137.1| Blithopertha sp.
Tropinota vitula
EF487766.1| Maladera holosericea
Anoxia laevimacula
EU084043.1| Netocia cuprea
JX234277.1| Protaetia angustata
JX234165.1| Oxythyrea funesta
13 Oxythyrea abigail COI
JX234168.1| Tropinota hirta
JX234278.1| Protaetia vidua
DQ524554.1| Adoretus versutus
JX234287.1| Anoxia sp.
JX234286.1| Anoxia sardoa
Anoxia orientalis
JN969196.1| Pygopleurus orientalis
Pygopleurus sp.